

SEA-7
REV. 564039

ADD. EXPOSED NOTE	DATE
JR 5-21-09	

ENTIRE OUTSIDE SURFACE EXPOSED

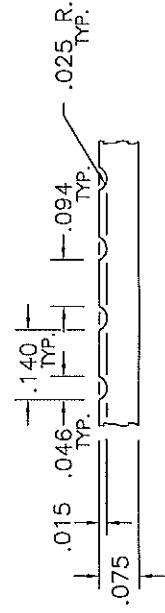
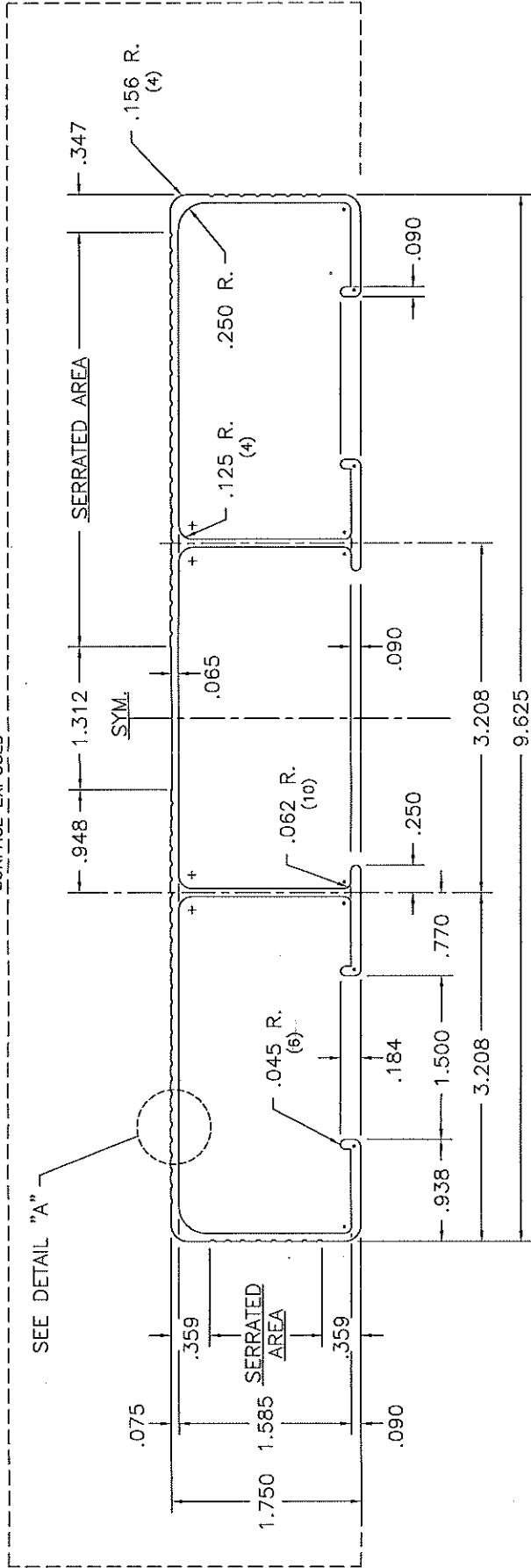

DETAIL "A"
SCALE - 4:1

6063-T6		BREAK UNSPECIFIED CORNERS .015 R. .080 TYPICAL WALL UNLESS SPECIFIED OTHERWISE.	
ALUMINUM ASSOC. STD. TOLERANCES APPLY UNLESS SHOWN OTHERWISE		sapa Sapa Extrusions, Inc. DELHI, LA 71232	
EST. AREA	1.551	EST. WT./FT.	1.861
OUTSIDE PERIMETER	40.441	CIRCLE SIZE	9 - 10
INSIDE PERIMETER		FACTOR	22
LEGEND		SOLID	
• = .031 R.		DATE	
◦ = .062 R.			
x = .125 R.			
⊗ = .250 R.			
▽ = CRITICAL DIMENSION			
CUSTOMER		STADIUM	
APPLICATION		10" FLAT PLANK	
CADD #	SEA-7	CUSTOMER NUMBER	13379
SCALE	FULL & NOTED	DATE	02-01-08
LAST REVISION	5-21-09 JR	DRAWN	B. COLEMAN
JOB			